

NOTES:

1. THE ROUTE CORRIDORS INDICATED ON THIS DRAWING ARE INDICATIVE, NOT FINAL AND ARE SUBJECT TO CHANGE. THIS IS A WORK IN PROGRESS AND WILL BE MODIFIED AS A RESULT OF CONSULTATION, INCLUDING FEEDBACK FROM PUBLIC CONSULTATION, FEEDBACK FROM STAKEHOLDERS AND FURTHER INVESTIGATIONS, INCLUDING ENVIRONMENTAL, LAND AND GEOTECHNICAL SURVEYS. AS THE DESIGN IS REFINED AND ASSESSMENTS UNDERTAKEN BY THE VARIOUS ENVIRONMENTAL SPECIALISTS, THIS MAY RESULT IN CHANGES TO ALL OR PART OF THE PROPOSED ROUTE CORRIDOR OPTIONS PRESENTED ON THIS DRAWING.
2. BASED ON ORDINANCE SURVEY OF IRELAND MAPPING. COPYRIGHT ORDINANCE SURVEY IRELAND / GOVERNMENT OF IRELAND.

WL OPTION C - PROVIDE CLIMBING LANES ON EXISTING ALIGNMENT WITH CONSIDERATION OF EXISTING DIRECT ACCESSSES

JUNCTION 9 - R412 TO BE LOCALLY IMPROVED TO IMPROVE SAFETY OF THE JUNCTION.

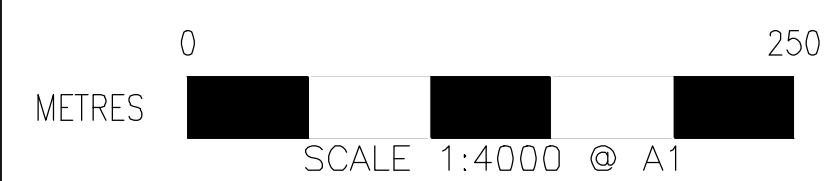
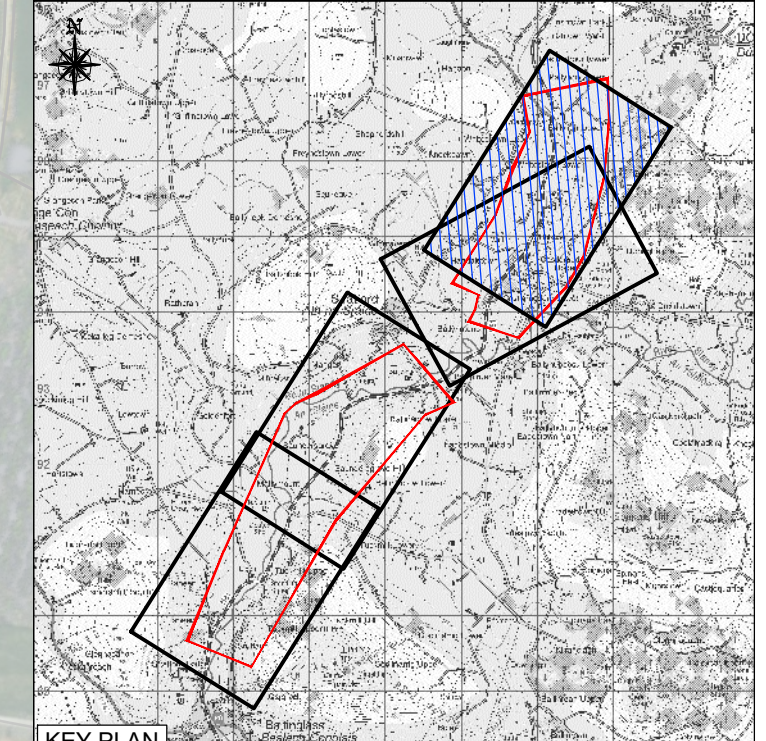
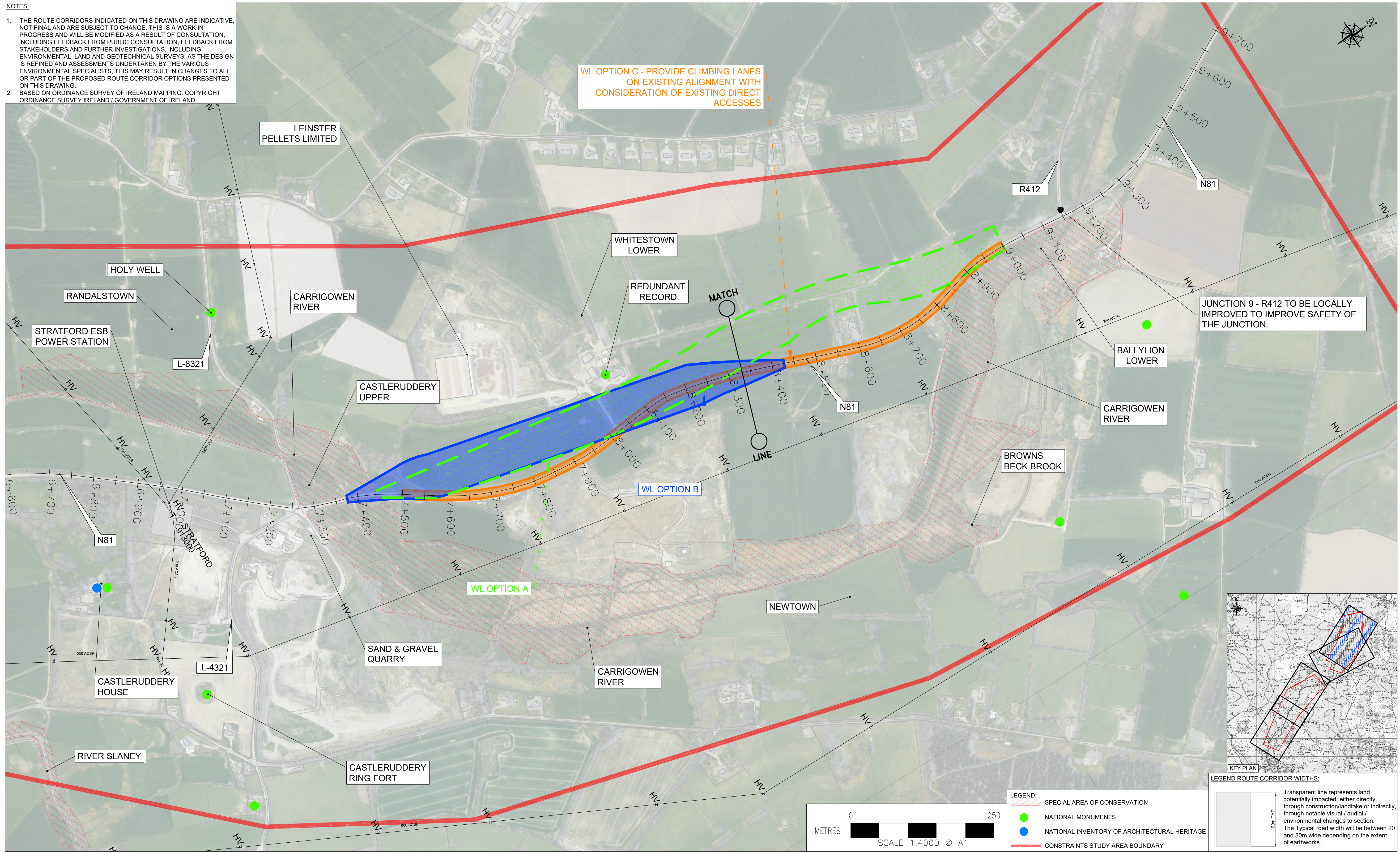

LEGEND:

- SPECIAL AREA OF CONSERVATION
- NATIONAL MONUMENTS
- NATIONAL INVENTORY OF ARCHITECTURAL HERITAGE
- CONSTRAINTS STUDY AREA BOUNDARY

LEGEND ROUTE CORRIDOR WIDTHS:

Transparent line represents land potentially impacted; either directly, through construction/landtake or indirectly, through notable visual / aural / environmental changes to section. The Typical road width will be between 20 and 30m wide depending on the extent of earthworks.



| No. | Revision | Date | By | Chk'd | App'd |
|-----|-------------------------|------------|-----|-------|-------|
| P00 | ISSUED FOR DISCUSSION | 01/03/2023 | JMK | JA | JB |
| P01 | ROUTES & LABELS AMENDED | 13/03/2023 | JMK | JA | JB |
| | | | | | |
| | | | | | |
| | | | | | |
| | | | | | |
| | | | | | |
| | | | | | |
| | | | | | |
| | | | | | |



| | | | | |
|-------|----------|---------|----------|--------------------------------|
| Drawn | Designed | Checked | Approved | Suitability Code - Description |
| JMK | JMK | JA | JB | S0 - Work In Progress |

| | | | | | | | |
|--|------------|--------|-----------|---------|--------|--------|-----|
| ROUTE SELECTION | | | | | | | |
| Project Stage | | | | | | | |
| Project Title | | | | | | | |
| N81 WHITESTOWN LOWER PROJECT AND N81 HANGMAN'S BEND AND TUCKMILL PROJECT | | | | | | | |
| Drawing Title | | | | | | | |
| STAGE 2 - ROUTE OPTIONS N81 WHITESTOWN LOWER SHEET 2 OF 2 | | | | | | | |
| Project Number | Originator | Volume | Location | Type | Role | Number | |
| 23127 | ROD | HGN | S1_AE | DR | CH | 202102 | |
| Scale (A1) | 1:4000 | Date: | JAN' 2024 | Job No: | 23.127 | Rev: | P01 |